

PLAN VIEW

NOTES:
 WHERE SPACING BETWEEN WATERMAIN AND HYDRANT REQUIRE, A CLOW F-1215 ANCHORING COUPLING OR F-1216 ANCHORING PIPE SHALL BE INSTALLED BETWEEN THE TEE AND ANCHORING ELBOW.
 HYDRANT LEAD SHALL BE LAID ON NATURAL UNDISTURBED SOIL. COVER AND BACKFILL MATERIAL SHALL COMPLY WITH WATERMAIN SPECIFICATIONS. ALL JOINTS BETWEEN TEE AND VALVE SHALL BE RESTRAINED. POLYETHYLENE WRAPPED THROUGHOUT.
 MATERIAL SPECIFICATIONS:
 PIPE SHALL BE MADE OF D.I.P., CL. 52
 OR P.V.C., CL. 200, DR. 14.

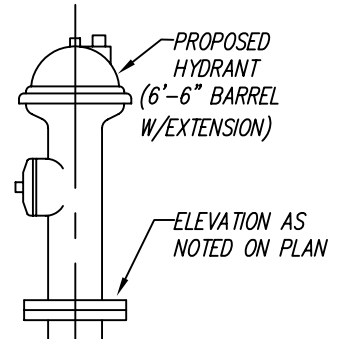

W.M. DIA.	MIN. Y	MIN. X
20"	2'-9"	17"
16"	2'-7"	15"
12"	2'-4"	12"
8"	2'-1"	9"
6"	2'-0"	8"

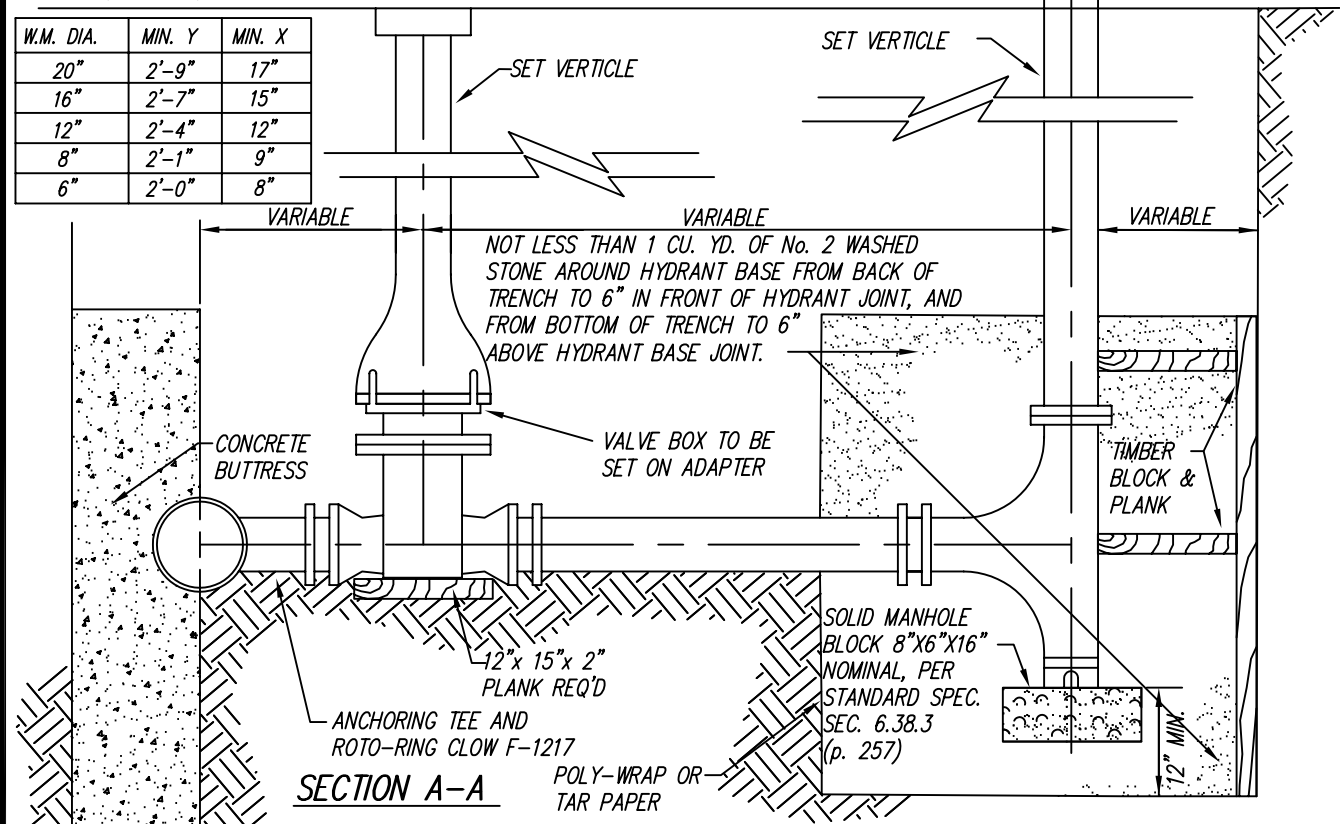

SECTION A-A



City of Oak Creek
Department of Public Works

Drawn By: K.C. Seufzer	Scale: Not to Scale
Appv. By: M.J. Sullivan	Date: January 19, 2004
TYPE "B" HYDRANT SETTING DETAIL	
WD-15	